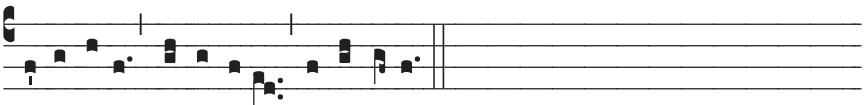

℟. Alle-lú-ia, al-le-lú-ia, al-le-lú-ia.