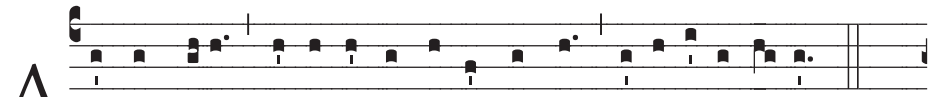

A g-nus De-i, * qui tol-lis pec-cá-ta mundi: mi-se-ré-re no-bis. *ij*

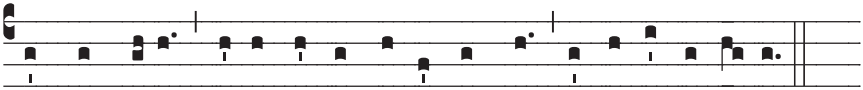

Ag-nus De-i, * qui tol-lis pec-cá-ta mun-di: do-na no-bis pa-cem.